

DUNHAM SURVEYING, S.C.  
SURVEYING & SUBDIVIDING  
DELAVAN, WISCONSIN 53115

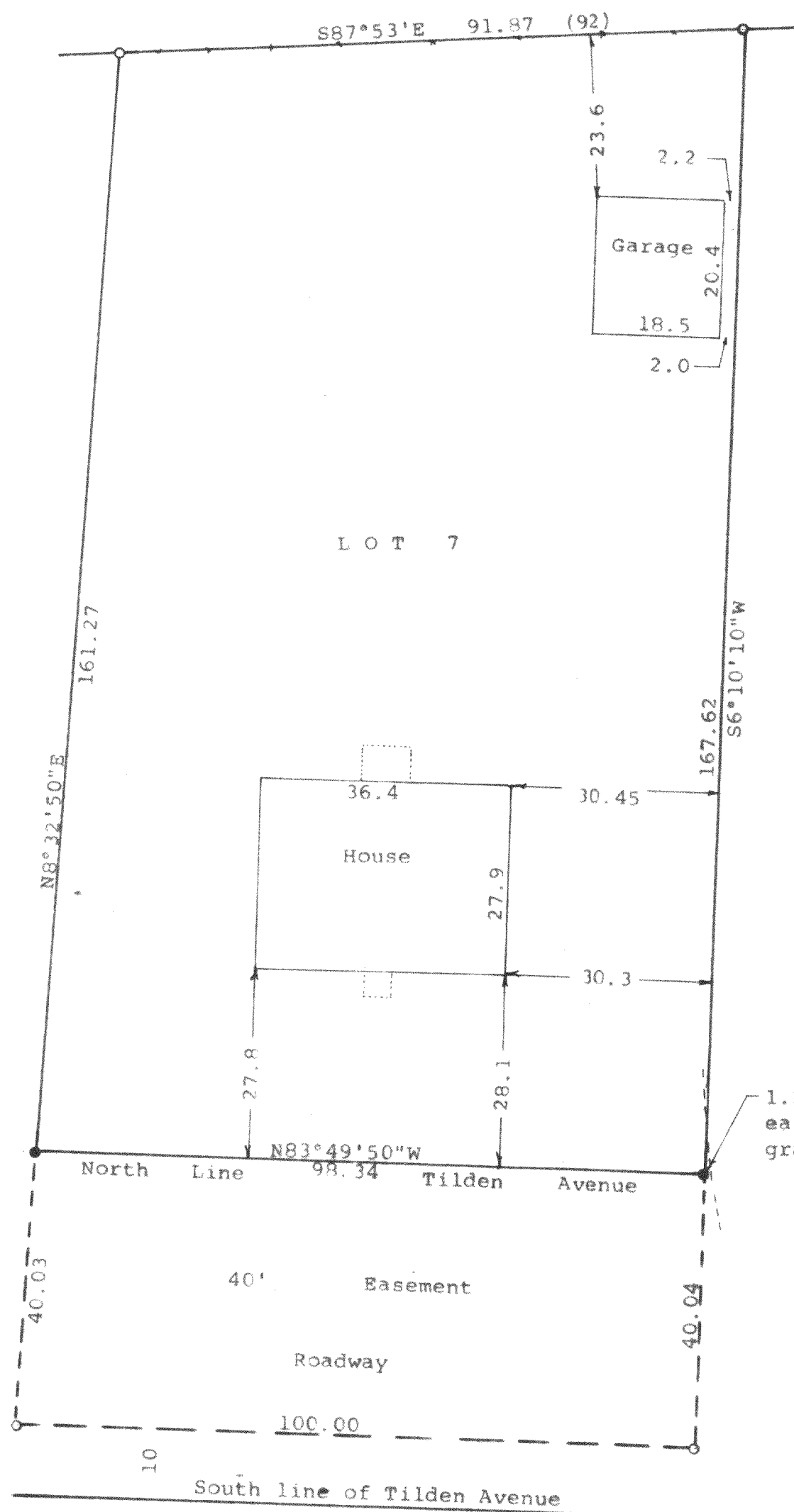

N

Scale - 1" = 20'  
 ○ = 1" Iron Pipe Found  
 ● = 1/2" Iron Rod Found  
 ---x--- = Old Fence Line  
 Bearings referenced to the north line of Lot 7  
 with the recorded bearing of S87°53'E  
 Survey ordered by: Century 21, Skandia Realty  
 312 South 7th Street  
 Delavan, WI 53115  
 (0.00) = recorded distance

STATE OF WISCONSIN) ss  
 COUNTY OF WALWORTH)

I, George T. Dunham, Surveyor, certify that I have surveyed the  
 property described as follows:

Lot 7 in Delavan Country Club Subdivision located in Fractional  
 Section 27, T 2 N, R 16 E, Walworth County, Wisconsin,  
 and that the plat shown hereon is a correct representation thereof and shows  
 the size and location of the property, its exterior boundaries, the location  
 of all visible structures and dimensions of all principal buildings thereon,  
 boundary fences, apparent easements, roadways and visible encroachments, if  
 any, and that I have surveyed the property hereon described, according to the  
 official records, to the best of my knowledge and belief.  
 March 28, 1994

*George T. Dunham*  
 George T. Dunham, Surveyor

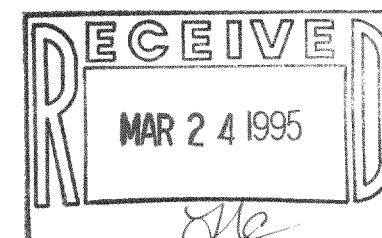
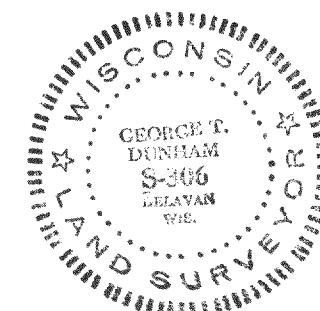

FDCC-4

216-2056